

We strive to create landscapes and outdoor spaces that offer the client a layered experience, areas with emotional depth grown from the ideas behind their design. We are always looking to forge connections between the available space and people, bringing a technical approach whilst understanding the site and the client. Creating a colligation of the simple, the complex, the contemporary and the old whilst at times being bold, then at others treading very carefully.

We are mindful that a garden is sometimes for family and friends but then should offer a space to seek solace, be emotive or generate ideas. It shouldn't have that one core theme and offer nowhere else to go. We manage that by the way the hard landscaping, planting and the general form work together

C-01 CONCEPT DRAWINGS

Key:

- 1: New grey paving, smooth finish and fitted with a 2.5mm joint, pointed with a contrasting jointing material. Slab to be the largest size available to make this area appear larger than it is.
- 2: Raised planed oak planter set with a small slate boundary. The boundary is tannins etc leaping from oak do not leave stains on the new paved area. This planter is to contain herbs for the kitchen.
- 3: Full width pergola of grass area.
- 4: Synthetic grass area.
- 5: Composite decking fitted in a jigsaw style pattern. The gaps between each block to be fitted with L.E.D strip lighting. Each segment to "float" above ground level. All fixings to be invisible.
- 6: Existing tree retained.
- 7: New wall to split the two sections of the garden. Finished with a "monocouche" render. The wall will also feature cut outs to show the space behind. The side facing the private area is to be used as "screen" for a projector.
- 8: New rear private deck area.
- 9: New rear boundary wall, sections clad with recessed Norstone Rockpanel or similar to give the impression of a natural rockface at the rear of the garden.

Notes:

Option two has a half width pergola with a larger lawn area. The pergola in both options will be uplit and also feature hidden downlighters. Water feature to be confirmed as will final location depending on what the client agrees. Existing walls are to be left untouched as they are brick built and having been recently pointed make great features for lighting/planting backdrops. The middle wall may feature a cantilevered section that will "float" above the decked area walkway.

Some of the plants: *Carex buchananii*, *Deschampsia oespitosa* 'Bronzeschieleer', *Deschampsia oespitosa* 'Goldtau', *Hakonechloa macra* 'Aureola', *Miscanthus sinensis* 'Gracillimus', *Pennisetum alopecuroides* 'Hamelii', *Stipa gigantea*, *Dierama pulcherrimum*, *Acanthus hungaricus*, *Betula utilis* var. *jacquemontii*, *Rosmarinus officinalis* var. *angustissimus* 'Benenden Blue', *Perovskia atriplicifolia*, *Campanula* 'Burghallii', *Campanula makaschvilii*, *Buxus sempervirens*, *Iris germanica* varieties.

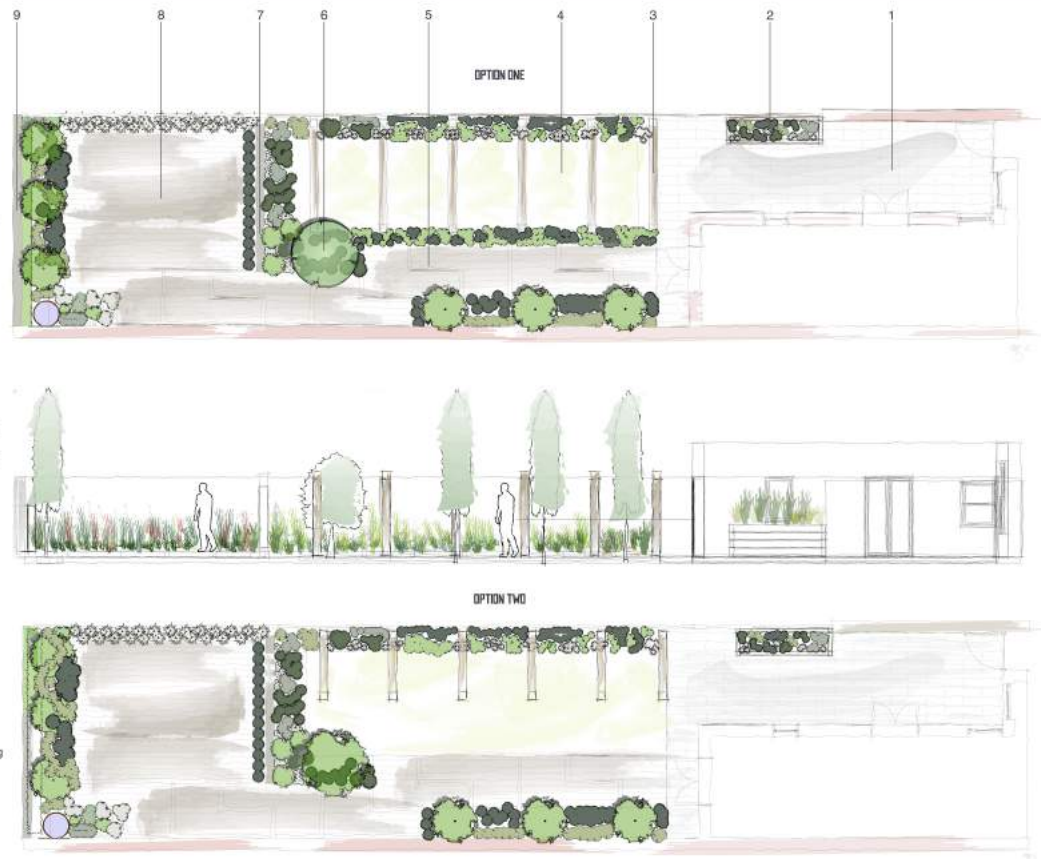

C-01
CONCEPT DRAWINGS

Client:	Mr Joseph Landon-Ray
Site Address:	
Drawing no:	HCL160012-02
Drawing Title:	Concept Plans/Elevation
Scale:	Not to scale
Checked By:	
Approved By:	



R.H.S AWARD WINNING DESIGN

SPECIFICATION

PROJECT MANAGEMENT

CONSULTANCY

REPORTS

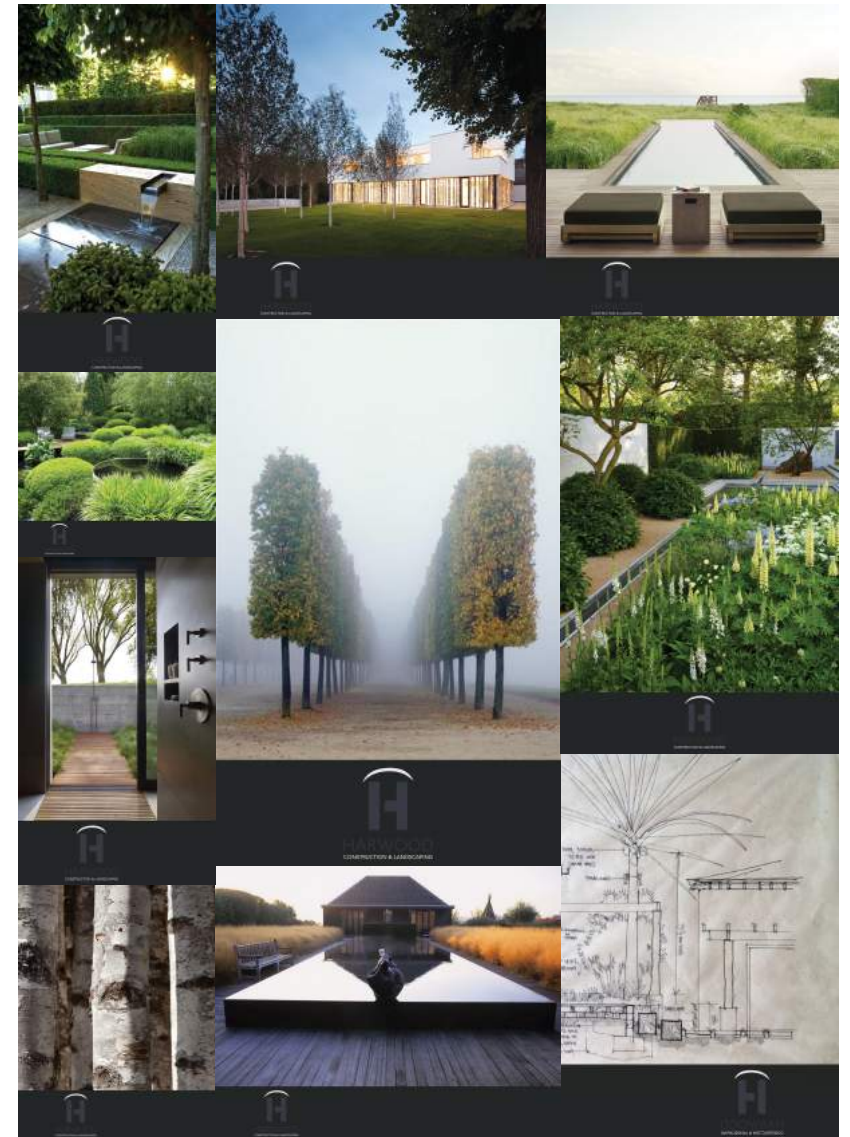

LANDSCAPE DESIGN

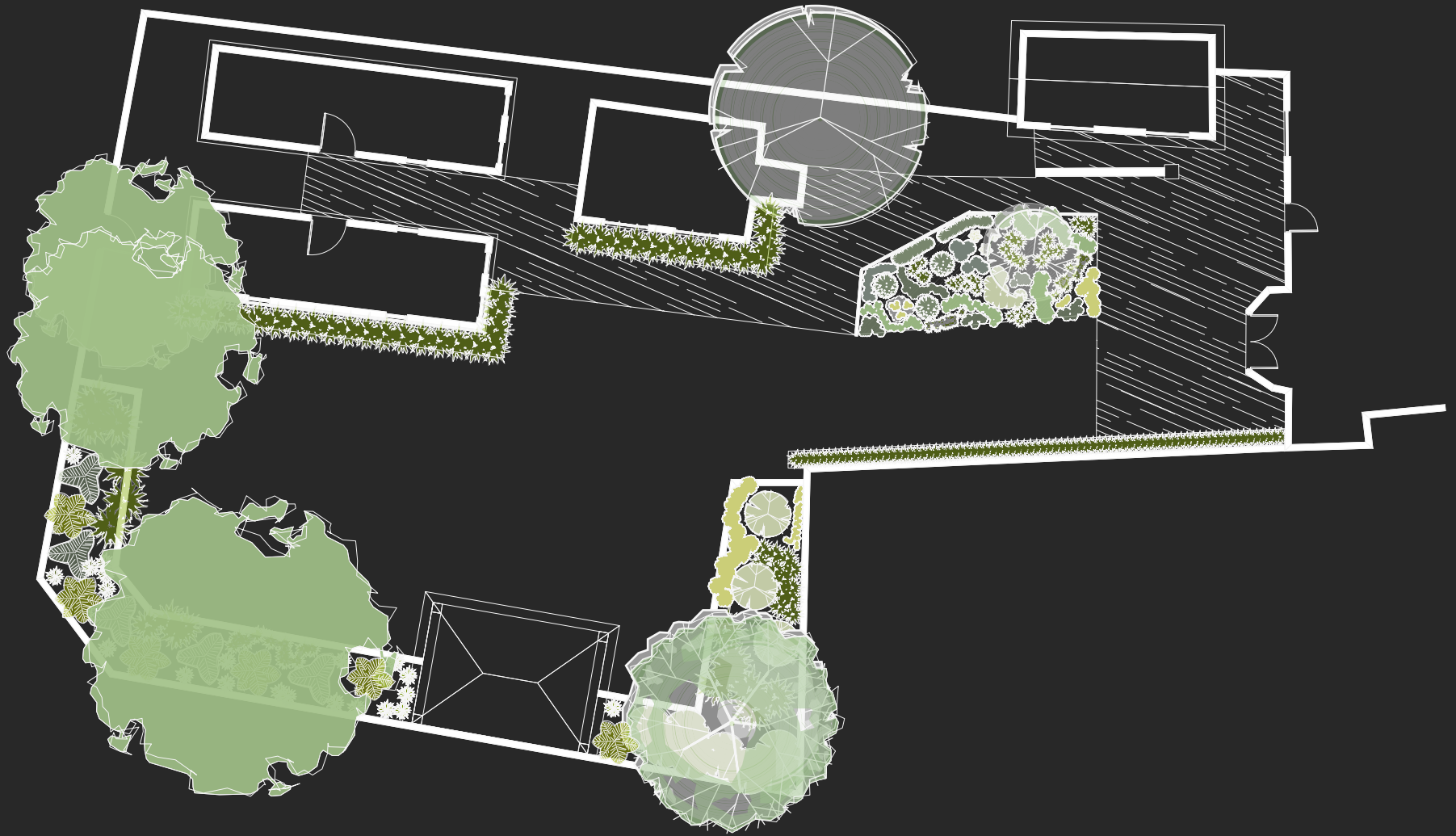

Harwood Construction & Landscaping

16 Upper Woburn Place

London

WC1H 0BS

0203 741 8232

www.harwood.uk.com

LANDSCAPE DESIGN